

NR. 15.  
"STØDER" PÅ  
JAGTHORNET!  
Fantasi over TRIOL og  
Dobbelt TUNGESTØD.  
Per Iversen.

# NR. 15 "STØDER" på JAGTHORNET!

Fantasi over Triol og Dobbelt Tunge. Per iversen.

**Allegro.**

F.P.1 *mf* *mp*

F.P.2 *mf* *mp*

P.H.1 *mf* *mp*

P.H.2 *mf* *mp*

7

F.P.1 *ff* **Ritard.**

F.P.2 *ff*

P.H.1 *ff*

P.H.2 *ff*

13

**Andante.**

F.P.1 *p* *ff* *p* *mf*

F.P.2 *p* *ff* *p* *mf*

P.H.1 *p* *ff* *p* *mf*

P.H.2 *p* *ff* *p* *mf*

19 **Allegretto.**

F.P.1 *p* *mf*  $\underbrace{\quad\quad}_3$   $\underbrace{\quad\quad}_3$   $\underbrace{\quad\quad\quad}_6$   $\underbrace{\quad\quad\quad}_6$

F.P.2 *p* *mf*

P.H.1 *p* *mf*

P.H.2 *p* *mf*

25

F.P.1 *f* *ff* *mp*  $\underbrace{\quad\quad}_3$   $\underbrace{\quad\quad}_3$

F.P.2 *f* *ff* *mp*

P.H.1 *f* *ff* *mp*  $\underbrace{\quad\quad}_3$   $\underbrace{\quad\quad}_3$

P.H.2 *f* *ff* *mp*

31

F.P.1 *f* *mp* *mf*  $\underbrace{\quad\quad}_3$   $\underbrace{\quad\quad}_3$   $\underbrace{\quad\quad}_3$

F.P.2 *f* *mp* *mf*

P.H.1 *f* *mp* *mf*

P.H.2 *f* *mp* *mf*

37

43

# NR. 15 "STØDER" på JAGTHORNET!

Fantasi over Triol og Dobbelt Tunge.

Per iversen.

**Allegro.**

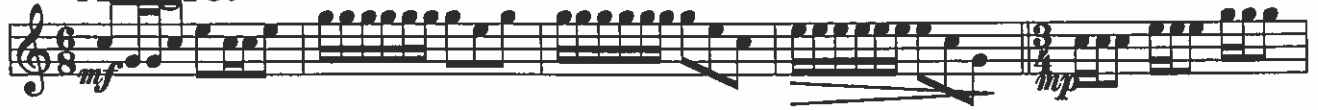

6

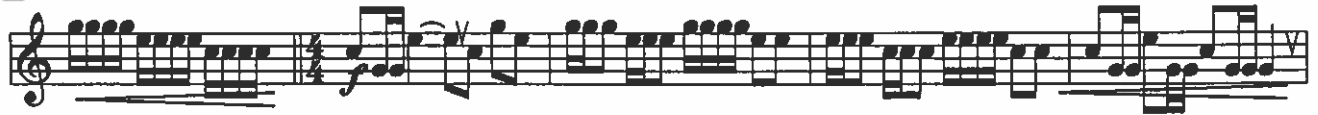

11

**Andante.**

**Ritard.**

16

21

**Allegretto.**

26

31

36

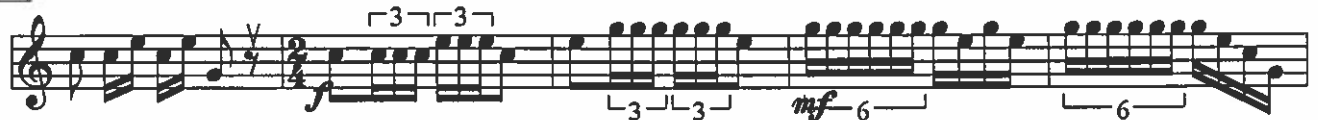

41

# NR. 15 "STØDER" på JAGTHORNET!

Fantasi over Triol og Dobbelt Tunge.

Per iversen.

**Allegro.**

6

11

16

21

**Allegretto.**

26

31

36

41

# NR. 15 "STØDER" på JAGTHORNET!

Fantasi over Triol og Dobbelt Tunge.

Per iversen.

**Allegro.**

6

11

**Andante.**

16

21

**Allegretto.**

26

31

36

41

# NR. 15 "STØDER" på JAGTHORNET!

Fantasi over Triol og Dobbelt Tunge.

Per iversen.

**Allegro.**

6

11

**Andante.**

16

21

26

31

36

41
